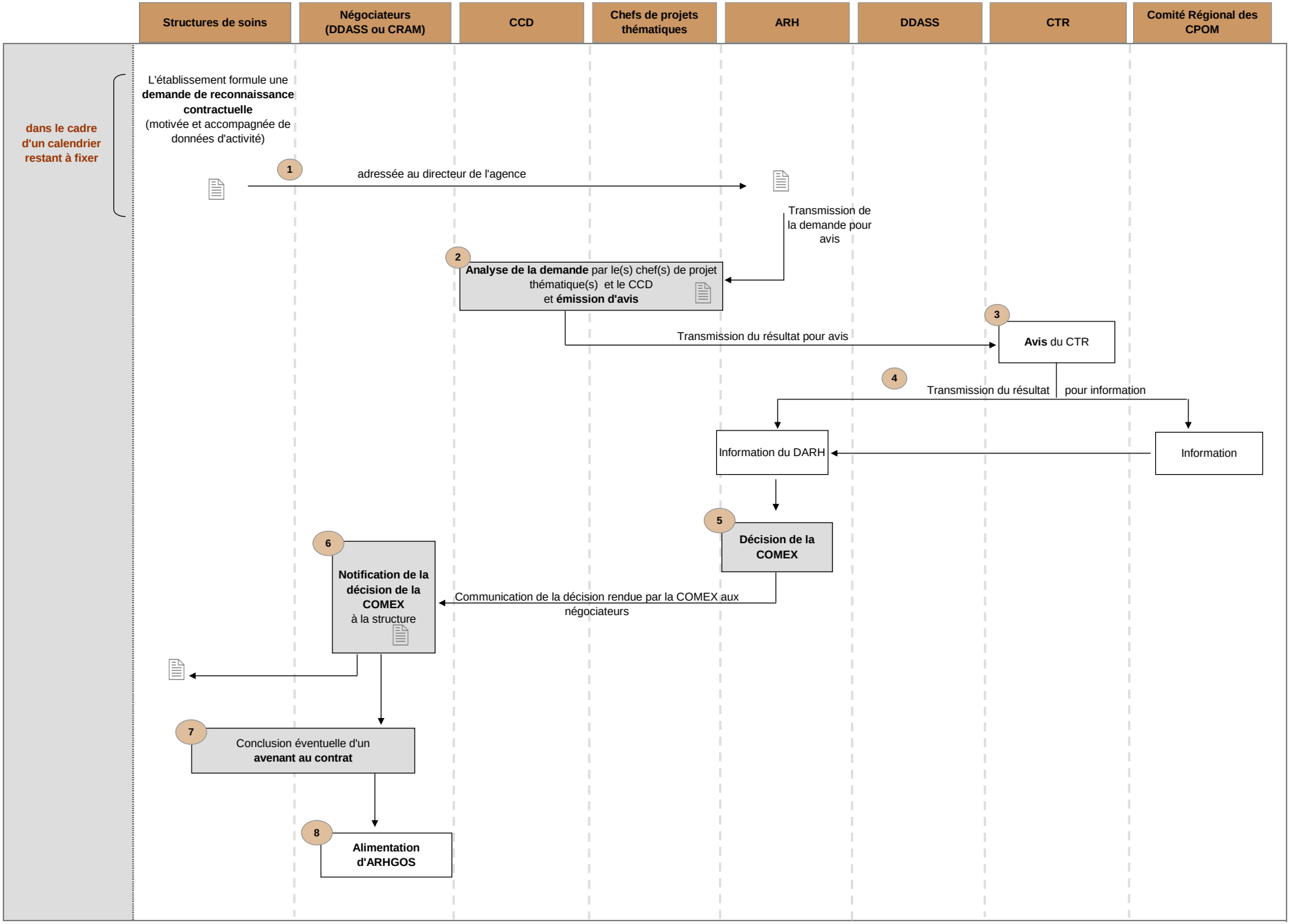Annexe 3 - Procédure de reconnaissance contractuelle